

# Absolute Hotel Services

How to access AHS Group and HR Group employee rates

Scan the below QR code:

Click the below link:

<https://www.absolutehotelservices.net/employeerates>

Promo/Corporate code to access these special rates: [employee](#)  
Reservations can be made on a desktop, laptop or any mobile device.

# Absolute Hotel Services

Hotels are separated by brand.

To gain access to the booking sites, scroll to the bottom of the page

Click on the brand you would prefer to book:

**U HOTELS & RESORTS**

Click to book

**EASTIN HOTELS & RESIDENCES**

Click to book

Click

**TRAVELODGE HOTELS**

Click to book

# Absolute Hotel Services

HOTELS & RESORTS

EASTIN

# Absolute Hotel Services

U & EASTIN hotels have the same booking interface

You do not necessarily need to enter your destination

Enter number Of adults and rooms

Enter your travel dates

Click search

# Absolute Hotel Services

Always enter the employee code to access our special employee rates

**1**  
Click to enter the code for employee rates

**2**  
CLICK & Change to Promo/Corporate

**3**  
Enter the code employee

**4**  
Click ADD

The diagram illustrates the process of applying an employee code on a hotel booking website. It starts with a search for 'All Destinations'. A red box highlights the 'Add Code' button. A blue box shows the dropdown menu with 'Promo/Corporate' selected. Another blue box shows the 'employee' code entered. A final red box highlights the 'ADD' button.

# Absolute Hotel Services

If there is a rate, you can book

Once employee code has been entered you will have access to our special employee rates (showed excluding taxes & service charges)

Allotments are limited, if you see a rate available, don't wait too long, **BOOK**

# Absolute Hotel Services

Once you click on BOOK

ADULTS & CHILDREN 1/0 ▼	DATES OF STAY Aug 15-17 ▼	ACCOMMODATIONS AHS Employee rates	TOTAL CHARGE \$ 0 ALL ROOMS \$
-------------------------------	---------------------------------	--------------------------------------	--------------------------------------

[Add More Rooms](#)

employee x ▼

Make sure the employee rate is displayed. If not, means it's not available

Shows how many rooms left at the AHS employee rates

Sale 61% Off

ONLY 1 LEFT

### Superior Garden View

2 People maximum per room      18 m<sup>2</sup> / 194 ft<sup>2</sup>

All Superior Garden View are designed with modern comfort and featured picturesque views of the courtyard greenery. King-sized bed or twin beds are available. Facilities include deluxe bedding, rain shower, air-conditioning, telev...

[View Room Details And Enhancements](#)

AHS Employee rates      \$ 44  
[Details](#)

\$ 44    BOOK

To see the full rate inclusive of all taxes, click DETAILS

# Absolute Hotel Services

Click on “Details” to see taxes and service

Click:  
ROOM RATE TAXES & FEES

AHS Employee rates

POLICIES **ROOM RATE TAXES & FEES**

AHS Employee rates  
▼ Superior - 1 room  
📅 2 nights 👤 1 adult  
Additional Taxes & Fees

Full Stay Prices  
(excluding taxes & service) \$ 88

taxes & service  
To be added when completing  
the booking \$ 17

per room  
33 m<sup>2</sup> / 355 ft<sup>2</sup>  
Modern Thai Accent  
King/Twin Size Bed, private balcony with views  
over the swimming pool and garden. Room has a  
day bed with an IPOD and IPOD docking station.  
En-suite bathroom with rain shower. Maximum of 1  
chil..

**Absolute Hotel Services**

**Travelodge  
Hotels**

# Absolute Hotel Services

TRAVELODGE (Thailand hotels only)

## TRAVELODGE HOTELS ASIA

Enter your travel details

CHECK IN  
2023-07-14

CHECK OUT  
2023-07-15

OCCUPANCY  
1 Room, 1 Adult

Update

Have a Promo or Group Code? [Enter it now.](#)

### Travelodge Sukhumvit 11

30/9-10 Soi Sukhumvit 11, Khwaeng Khlong Toei Nuea, Khet Watthana, Bangkok, TH 10110, 66-02-4913999

Travelodge Bangkok is excellent at all the essentials. You'll never lose touch with the world when we've got high-speed WiFi and 24/7 support to help you navigate your way through the pulse of the city. We're doorstep away to public transportation and within walking distance to Bangkok's most vibrant street of food, fun and drinks. With 248 rooms, swimming pool and all-day communal space, we're here to unveil the most of your stay.

Whether you're here for work, play or long stay, don't stress it - Travelodge Sukhumvit Bangkok is your home away from home.

[About](#) [Amenities](#) [Gallery](#)

CLICK & to enter Promo/Corporate code

### Travelodge Pattaya

236/26 Moo10 Soi 15 Pattaya 2nd Road, Central Pattaya, Nongprue, Banglamung, Pattaya, Chonburi, TH 20260, 66-38-103777

Travelodge Pattaya is excellent at all the essentials. You'll never lose touch with the world when we've got

Select

# Absolute Hotel Services

TRAVELODGE (Thailand hotels only)

CHECK IN  
2023-07-14

CHECK OUT  
2023-07-15

Enter the code  
employee

Update

**ADDITIONAL OPTIONS** Cancel X

Promo or Corporate Code  
employee

Group Code

Travel Agent IATA

Click Update

Update

ADA

Whether you're here for work, play or long stay, don't stress it - Travelodge Sukhumvit Bangkok is your

# Absolute Hotel Services

TRAVELODGE (Thailand hotels only)

## TRAVELODGE HOTELS ASIA

CHECK IN  
2023-08-15

CHECK OUT  
2023-08-17

OCCUPANCY  
1 Room, 2 Adults

Update

You have entered the code: **EMPLOYEE** Edit | Remove

### Travelodge Sukhumvit 11

30/9-10 Soi Sukhumvit 11, Khwaeng Khlong Toei Nuea, Khet Watthana, Bangkok, TH10110, 66-02-4913999

Travelodge Bangkok is excellent at all the essentials. You'll never lose touch with the world when we've got high-speed WiFi and 24/7 support to help you navigate your way through the pulse of the city. We're a doorstep away to public transportation and within walking distance to Bangkok's most vibrant street of food, fun and drinks. With 248 rooms, swimming pool and all-day communal space, we're here to unveil the most of your stay.

Whether you're here for work, play or long stay, don't stress it - Travelodge Sukhumvit Bangkok is your home away from home.

About Amenities Gallery

### Travelodge Pattaya

236/26 Moo10 Soi 15 Pattaya 2nd Road, Central Pattaya, Nongprue, Banglamung, Pattaya, Chonburi, TH 20260, 66-38-103777

Travelodge Pattaya is excellent at all the essentials. You'll never lose touch with the world when we've got high-speed WiFi and 24/7 support to help you navigate your way through the pulse of the city. We're a doorstep away to pristine beach and lively energy of the city when the sun sets. With 175 rooms, swimming pool and all-day communal space, we're here to unveil the most of your stay.

Whether you're here for work, play or long stay, don't stress it - Travelodge Pattaya is your home away from home.

About Amenities Gallery

Select

Select

Ensure your booking details as well as the **EMPLOYEE** code are correct

Select the hotel you are interested in

# Absolute Hotel Services

TRAVELODGE (Thailand hotels only)

## TRAVELODGE PHUKET TOWN

CHECK IN 2023-08-22	CHECK OUT 2023-08-24	OCCUPANCY 1 Room, 2 Adults	Update
------------------------	-------------------------	-------------------------------	--------

You have entered the code: **EMPLOYEE** Edit | Remove

[Back to Hotels](#)

[About](#) [Amenities](#) [Gallery](#) [Map](#)

Filter **ALL** ROOMS

View by **GRID** LIST PRICE

### AVAILABLE ROOMS

Standard Room

From **THB**  
**1,071**

[View Rates](#)

You can now see the special employee rates (showed excluding taxes & service charges)

# Absolute Hotel Services

## TRAVELODGE (Thailand hotels only)

### AVAILABLE ROOMS

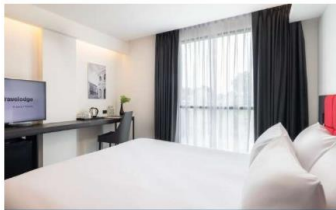

Standard Room

From **THB 1,071**

### Standard Room

Enjoy the comfort, convenience and connectivity of a Travelodge Asia Experience with our Standard room. Relax and work in comfort with all modern essentials and amenities covered and enjoy a restful's night sleep in our signature bed.

The Standard room comes with one king bed or two twin beds.

[More Info](#)

**AHS Employee rates**  
Exclusive rates for any AHS/AG... [more](#)

**THB 1,071**  
per night excluding  
taxes and fees

[Book Now](#)

Close X

Make sure the rates are indeed the AHS employee rates before you book